

DUO

DUO - project about TWO subtle volumes, created from TWO almost similar modules for TWO people. The title depicts lithuanian word two [DU] + the direction of north sign, according to the project site.

The vacation house is located in Lithuanian forest close to Kampuotis lake. The surroundings are fascinating, therefore, the building matches the nature and at the same time disappears among pine trees in the forest.

In this project the aesthetical approach and harmony with nature becomes the most important factors. This corelation helps to feel comfort and at the same the enjoy the beauty of nature, its wildness. Therefore, we think that naturality, aesthetics and closelines to nature fullfill the requirements of this couple.



dimensions of modules

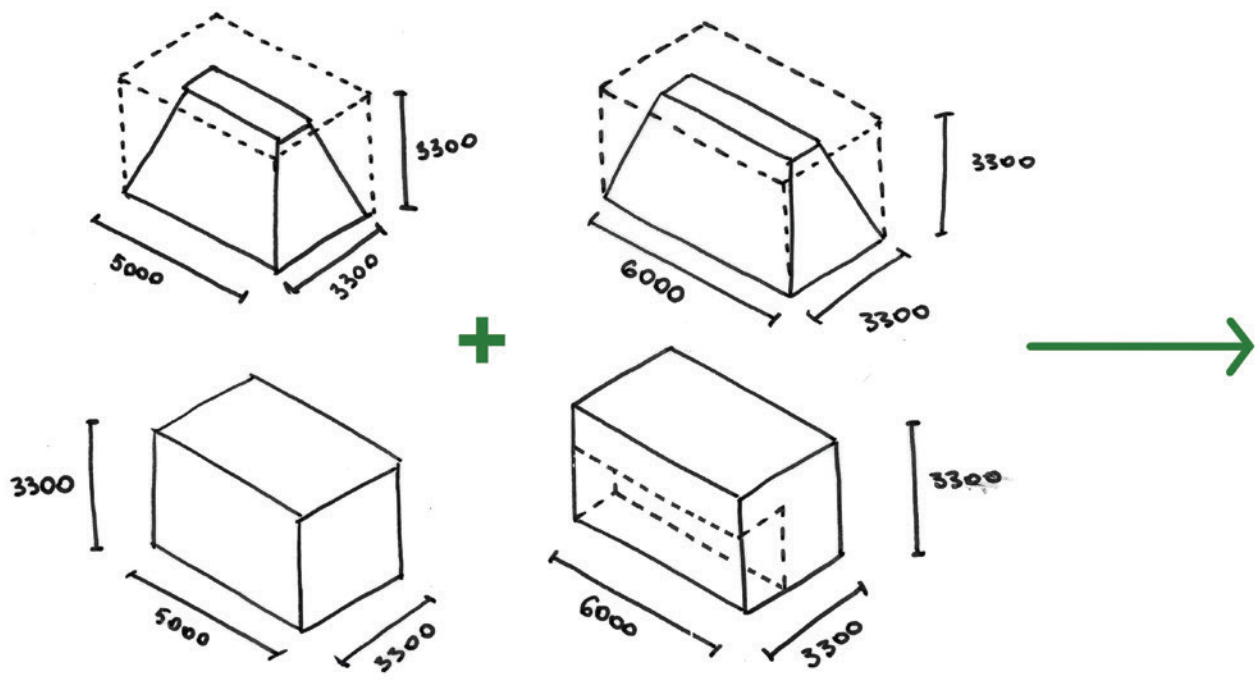

joined modules

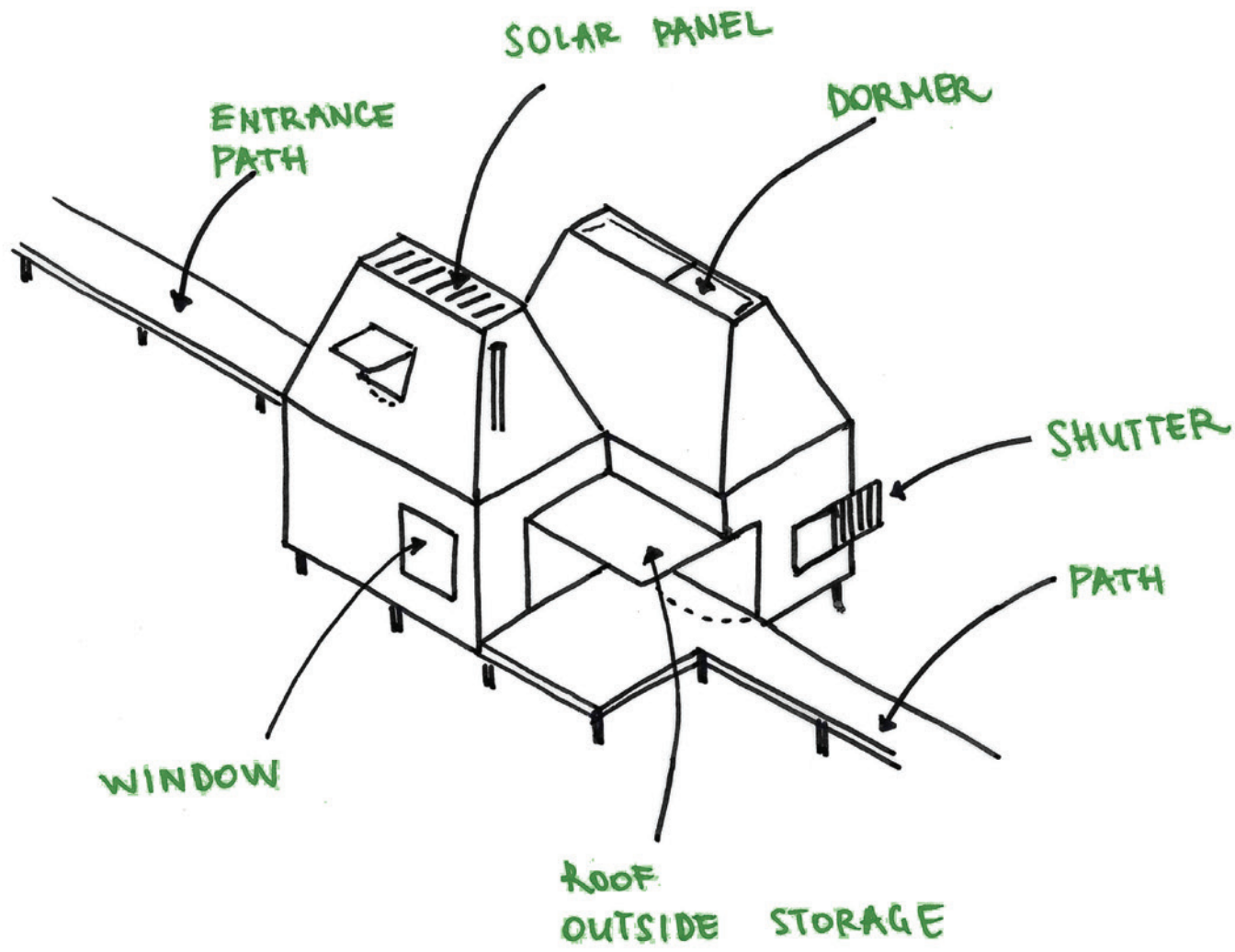
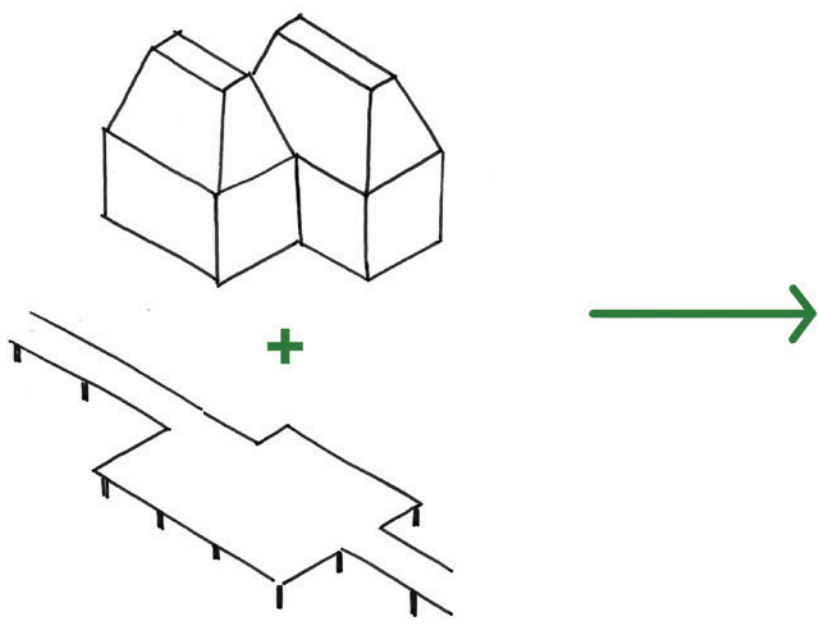

The Japanese burned wood method, which is used for facades, makes the building special due to its simplicity, naturality and permanency.

The volume of the building is planned wisely in order to create a space for living and opportunity to have two working spaces above. The interior is created as a comfortable and natural - the main material timber planes used for walls, rood and flooring.

Building has simple but subtle windows, which can be closed with shutters. That's an important fact for vacation house.

Also, the open storage could be used to hide bikes or other things from the rain. The movable wall could be opened and used as a roof from sun.

ground floor
scale 1:100

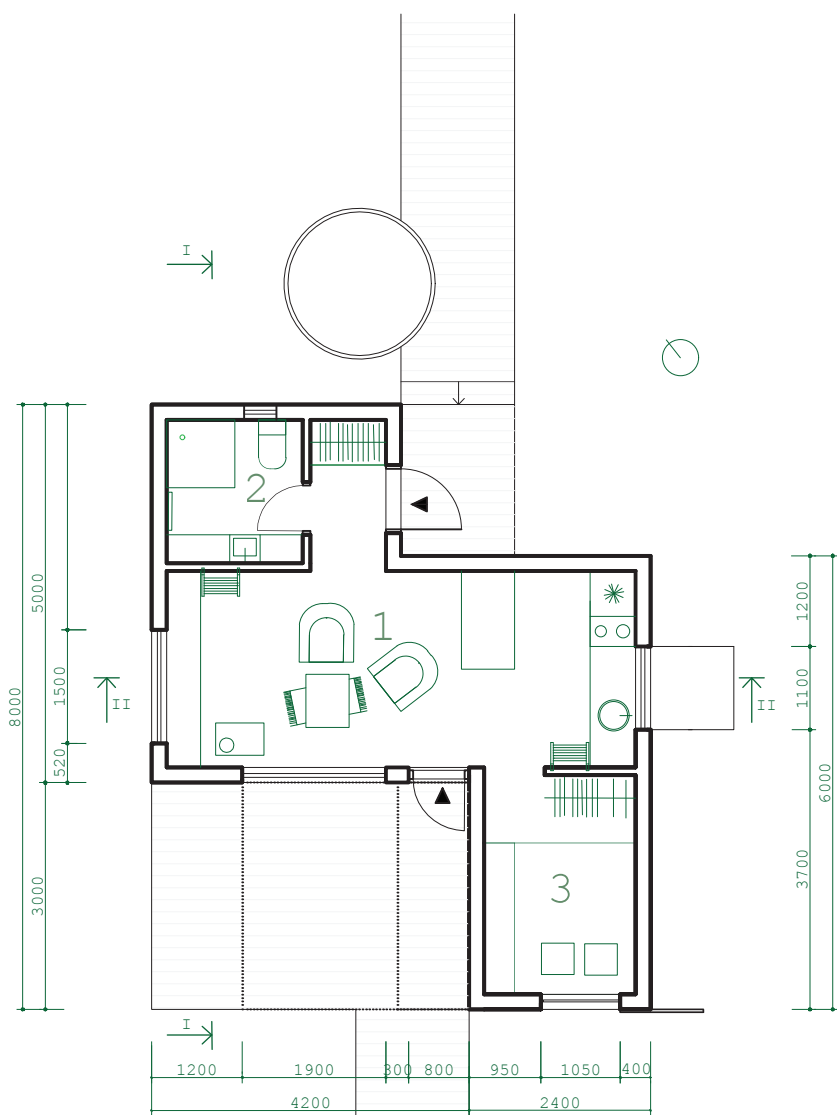

first floor
scale 1:100

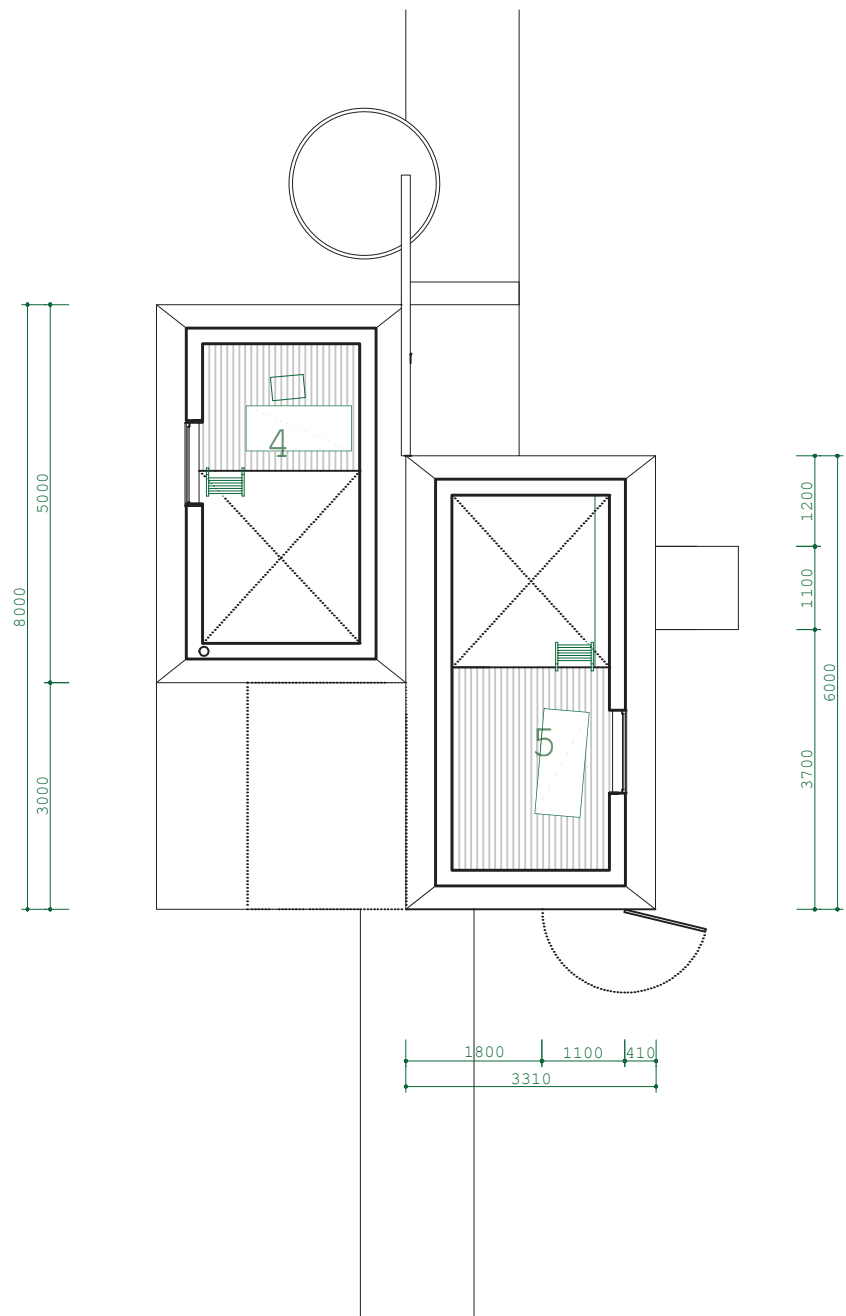

DUO house **33.7 m²**
1.living space 18.1 m²
2.bathroom 3.4 m²
3.bedroom 5.8 m²
4.working space 2.4 m²
5.library space 4.0 m²

Sauna **13.6 m²**
6.sauna 5.2 m²
7.anteroom 8.4 m²

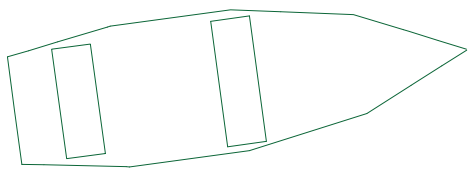
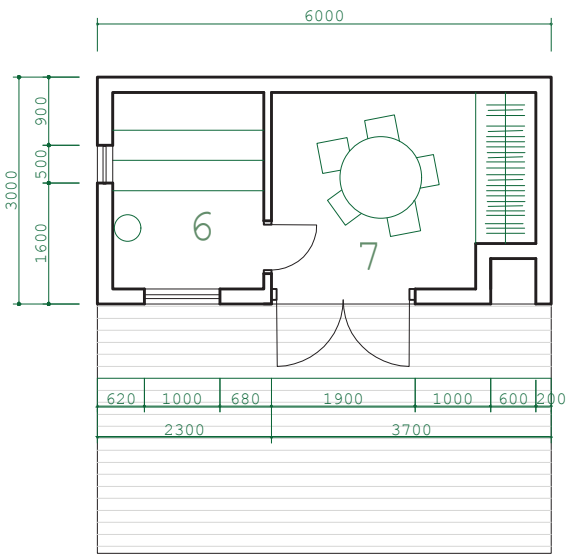

house facades
scale 1:100

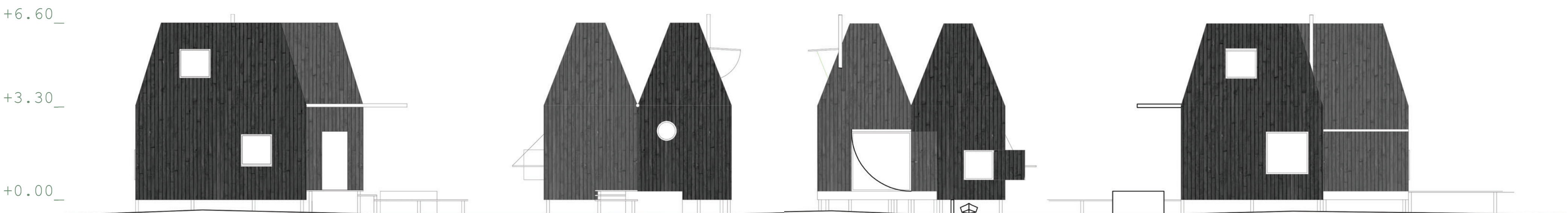

6:23 Peter starts this day by discovering lake with the sup and takes some photos of clear sunrise
12:45 lunch time - Lisa has already prepared tortillia and salads
16:18 Lisa recieved a message from friends: we are coming to visit your new oasis!
21:13 sauna rituals!
22:56 friends just left
23:18 short reading time - book about rarest species of plants in Lisa's hands
23:54 Peter comes back to DUO after laying in a hammock and observing sky full of stars

section I
scale 1:50

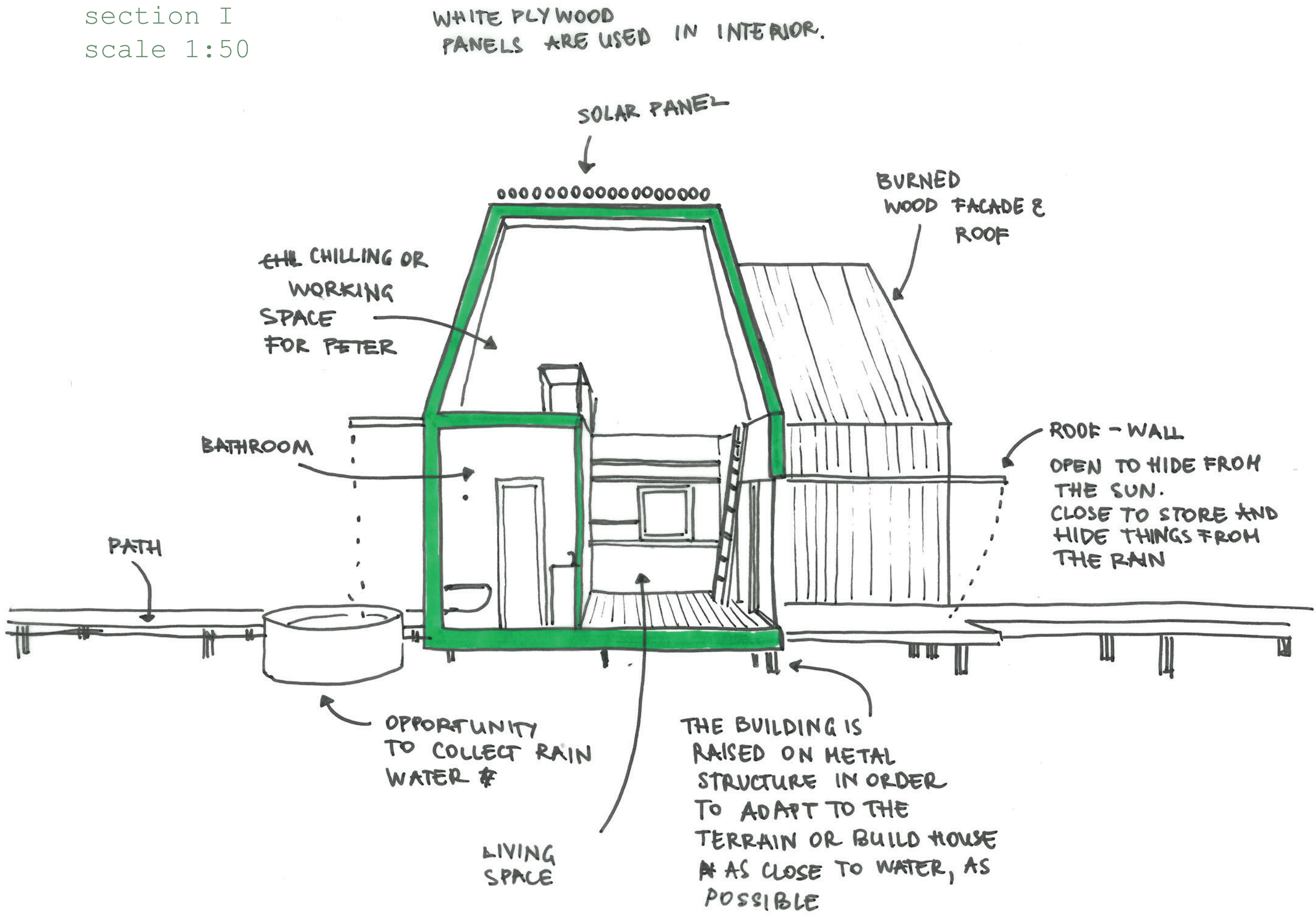

section II
scale 1:50

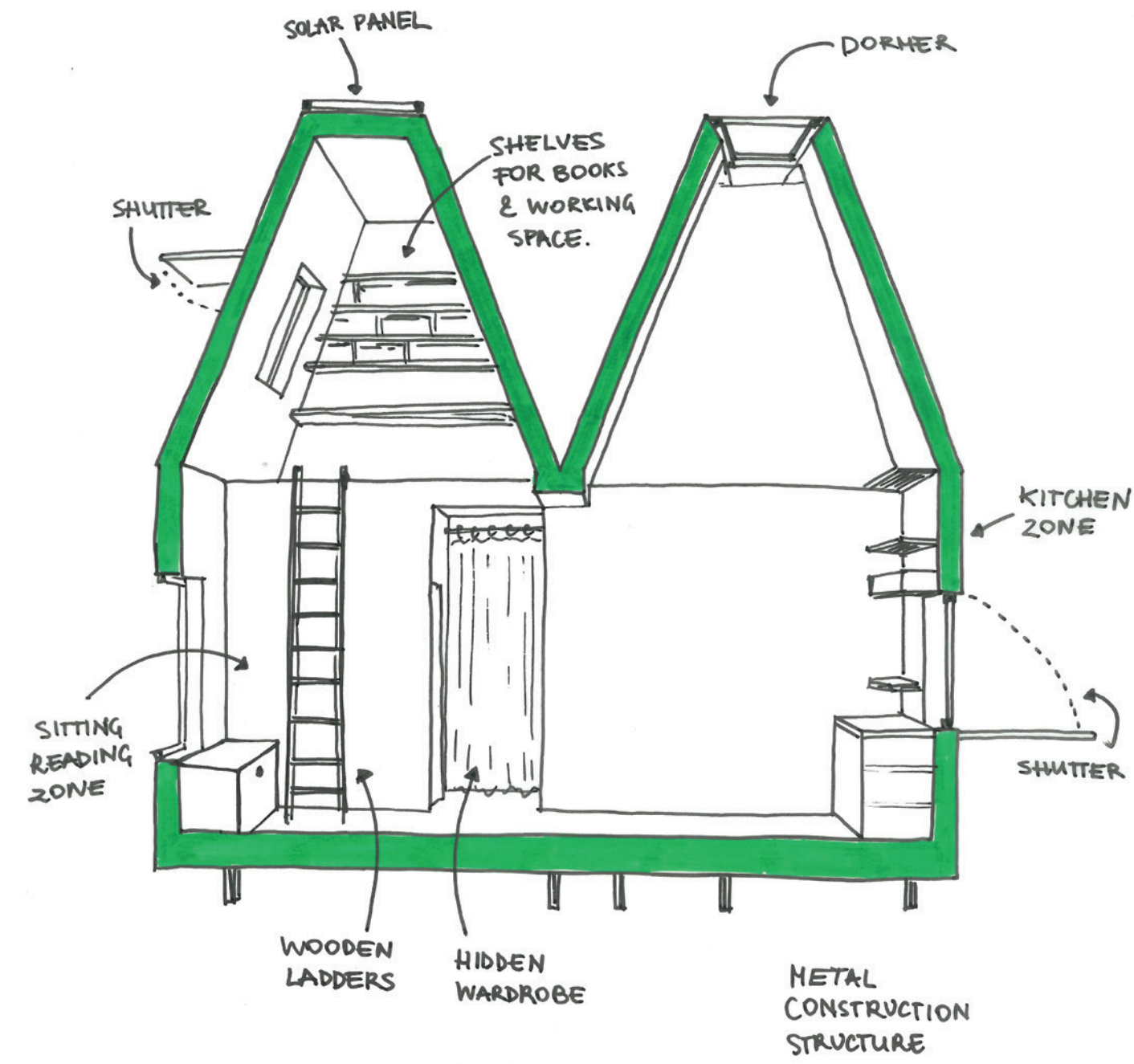

sauna facades
scale 1:100

